Mark's Machinery Inc.

0% FINANCING AND/OR CASH DISCOUNTS

CASE IH AGRICULTURE

New Equipment

On Hand!

CASE IH AGRICULTURE

CASE-IH STX 485 4WD TRACTOR 710 METRIC DUALS - LAST TIER III 4WD!

CASE-IH MAGNUM MX275 <TIER III> 540/1000 PTO - LUXURY CAB - LOADED!

CASE-IH MAXXUM 140 MFD TRACTOR 18X42 RUBBER - LOADED - ON HAND!

CASE-IH 330 TURBO-TILL VERTICAL TILLAGE TOOL - 25FT. DEMO - SAVE $$$

CASE-IH RMX340 - 28 FT DISC CUSHION GANG WITH HARROW

NEW 6088 - 7088 AXIAL-FLOW COMBINES

CALL US FOR YOUR EQUIPMENT NEEDS WE WILL FIND IT FOR YOU!

USED TRACTORS

CASE-IH MX255 MFD - FRT/REAR DUALS - 2005 - LUXURY CAB - 3 PTO - 2500 HR
CASE-IH 7140 MFD MAGNUM - 190 HP....$39,500
2008 CASE-IH PUMA 180 MFD, 18X42, 1500 HOURS
CASE-IH 7110 AND 7120 2WD - SEVERAL ON LOT
CASE-IH DX 45 - MFD - OPEN - HYDRO - 45HP - LX116 LOADER
CASE-IH MX240 MAGNUM MFD - DUALS....$86,500
CASE-IH MXU125 - 105 HP - MFD - CIH L156 LOADER
CASE-IH MX110 - MFD - 95HP - L600 LDR - BKT/GRAPPLE
JOHN DEERE 8770 - 4WD - 3 HYD - 42" DUALS - CLEAN....$74,500
JOHN DEERE 8430 - 4WD - 3 PT - PTO - DUALS....$19,500
JOHN DEERE 7410 - MFD - LH REVERSER....$42,500
JOHN DEERE 6300 - MFD - JD LOADER - CAB/AIR
JOHN DEERE 4010 - PROPANE - WF - 3 PT....$6,500
JOHN DEERE 4020D - OH - WESTENDORF LOADER....$11,500
SEVERAL JOHN DEEE 4240 - 4250 - 4440 - 2WD - CALL - SOME HAVE LOADERS
FORD VERSATILE 876 - 4WD - 90% DUALS - SHARP....$42,500
FORD 5000 DIESEL - STD TRANS - OPEN....$5,000 AS IS
FORD 8700 - 2WD - OVERHAULED - <2 ON LOT> - CAB/AIR
FORD 7840 - MFD - CAB/AIR....$19,500
FORD/NH TS 110 - MFD - CAB/AIR....$39,500
FORD 4000 GAS - SOS TRANS - W/ FRT - 3 PT ORIGINAL

USED PLANTERS

<2> JOHN DEERE 1790 - 12/24R - BULK FILL - FRT FOLD
CASE-IH 900 6RN - PULL - LIQUID FERTILIZER - CLEAN
WHITE 6300 - 12RN - FRONT FOLD - PULL TYPE
JOHN DEERE 7000 - 12RN - PULL - FRONT FOLD
CASE-IH 1200 - 8RN - SEMI- MTD - BOXES - SHARP....$18,500

USED TILLAGE EQUIP.

CASE-IH 3900 DISC - STD GANG - 28 FT - HARROW....$21,000
<2> JOHN DEERE 637 DISC - 37 FT - CUSHION GANG - HARROW
KRAUSE 3950 DISC - CUSHION GANG - 25 FT W/ HARROW
KRAUSE 3950 DISC - CUSHION GANG - 21 FT W/ HARROW
KAUSE 4900 DISC - STD GANG - 28 FT - HARROW....$12,500
WHITE 273 DISC - CUSHION GANG - 25 FT - SHARP- RED
KRAUSE 1900 DISCS <2> NEED WORK - 21 FT....$2,950
CASE-IH 496 - 33 FT - STD GANG - HARROW....$12,500
SEVERAL OLDER FIELD CULTIVATOR - ALL MAKES & SIZES....$2,500 & UP
CASE-IH 4300 FIELD CULTIVATOR - 44 FT - DOUBLE FOLD....$14,500
CASE-IH TGM II - FIELD CULTIVATOR - 60 FT - HARROW....$39,500
JOHN DEERE 960 FIELD CULTIVATOR - 26 FT - HARROW....$7,950
CASE-IH 4300 FIELD CULTIVATOR - 31 FT - CLEAN....$10,500

USED COMBINES

CASE-IH 7010 - DUALS - TRACKER - 2008 - 382 HR....24 MO/ 0%
CASE-IH 6088 - DUALS - LOADED - 2009 - 454 HR....24 MO/ 0%
JOHN DEERE - 9410 - 1710 HR - CLEAN....36 MO/ 0% FINANCING
JOHN DEERE - 9550 - 1537 HR - GREEN STAR....36 MO/ 0% FINANCING
SEVERAL 1440 - 1460 - 1640 - 1660 - 1680....$2,500 & UP

APRIL PARTS SPECIAL
• NEW HYDRAULIC HOSE MACHINES - BOTH LOCATIONS
• All types hydraulic hose up to 1 ½"
• Large inventory of hydraulic fittings
• See us for all your agricultural and industrial hydraulic hose needs

* Call us for your auto-guidance needs!
* RTK and Wass Signal available everywhere!
* Light Bars - Auto/Steer for all makes.
* In Store Demo Units - Stop and See!

Mark's Machinery Inc.

3211 East Hwy. 50
Yankton, SD 57078
605-665-4540
800-526-8095

Two locations to serve you!

745 E. Hwy .46
Wagner, SD
605-384-3681
800-693-1990

CNH CAPITAL www.marksinc.com

©2009 CNH Capital America LLC. All rights reserved. CNH Capital and Case IH registered trademarks of CNH America LLC. Printed in the USA

1815 Miscellaneous

Sunny spring Specials At Florida's Best Beach-New Smyrna Beach Stay a week or longer. Plan a beach wedding or family reunion. www.NSBFLA.com or 1-800-541-9621. nani

Your future starts NOW! Prepare 100% Online. As Low as $19! Pass the GED, ASVAB, ATB, College Entrance Tests GUARANTEED-Study guide, practice tests, online classes! www.testprep247.com 800-736-9313. nani

1830 Rummage Sales

2 miles East on 50 and a mile north on Greenfield Road.
Friday, 4/22, Noon-7pm
Saturday, 4/23, 8am-Noon
Tons of kids stuff! Girls clothes 0-5T, crib, changing table, dresser, stroller, carseat, and tons of toys. Women's clothes size 6-12, plus maternity. Household items. Worth the drive!

SAVE THE DATE!
2011 Vermillion Annual Citywide Rummage Sales
June 23-25
Watch your Plain Talk and Broadcaster Press for details!

1855 Alfalfa - Hay

Alfalfa and prairie hay, small square bales under cover. John Deere RX95 riding mower motor, works. (605)665-9237.

For Sale: Alfalfa seed, cleaned, bagged and state tested. Starting at $1.75. Permit #, SD-48308. Call 605-624-4050

1870 Ag Equipment

7030 Allis Chalmers, good straight tractor. (605)464-1279.

1870 Ag Equipment

1-Used 2002 T&L pivot, 1-Used 1978 Reinke pivot, 8-tower, new updates; 1-Used 1978 Zimmatic pivot, good condition; 1-Used Valley pivot, near Central City, NE, 8"x20" aluminum gated pipe. Call (308)946-3396.

2000 Calico horse stock trailer, bumper hitch, red, 6'x12' good tires. Excellent condition, $1800/OBO. (605)253-2134 or (605)659-1683.

Buying old machinery, junk cars, combines, tractors, bins, wire & scrap. Will haul and clean up with skidster. (605)770-9211.

Buying older farm equipment and clean up farms for iron. Paying top dollar. (402)750-4309.

John Deere 416 Semi mounted plow. John Deer new router hoe 400, semi mounted. (402)357-3742.

John Deere 7300 8-row, 30" planter with 3-bushel boxes, 1-year old, also with markers, $10,000. (402)649-6711.

VISIT THESE WEBSITES FOR AG, IMPLEMENT & RURAL LIVING PRODUCTS & IDEAS: dandkimplement.net: Versatile Tractors our Specialty. (MCN)

Wanted To Buy: JD 7000 Series planters; JD 875, 885, 886 & International, Hinkiker cultivators. (402)920-2125.

1875 Livestock - Poultry

2-Two year old Angus bulls, 1-Four year old Herd Sire by Woodhill Forsight. Loren Kube (402)388-4151 or (605)-660-3109.

2-year old Angus bulls, moderate frame, easy fleshing, calving ease, great disposition, semen tested, many generations of Ohlde genetics, Keith Reed, (402)649-3615.

Black Simmental and Angus 2yr. old and yearling bulls for sale. Top quality, reasonable. Rick Wetovick, Fullerton, 308-536-2901, cell 308-550-0628.

James Heating & Cooling
"Quality Service with Reasonable Prices."
"Serving the Vermillion Area Since 1993"
Vermillion, SD 57069 • 605-624-9140

Our Services Include:
• Furnace and A/C Replacement/Repair
• Hot Water Boiler Replace and Repair
• Air Duct Cleaning
• Window Replacements
• In Floor Heating Systems

Licensed & Insured • Call for a FREE Estimate

1875 Livestock - Poultry

Bred Holstein AI Heifer. Due to calve early May. $1600. (402)357-2674.

For Sale: Angus bulls, excellent disposition, guaranteed first breeding season, RB Angus. (402)750-1770.

For Sale: Registered Yearling and 2 year old Angus Bulls. Many are suitable for heifers. AI Sires include Right Time 338, Final Answer, Bismark and Net Worth. John or Marnie Schieffer, Crofton. (402)388-4532; (402)388-2289; (605)-661-8531.

Purebred Angus bulls, 2-year olds and yearlings. Dr Weich, Hoskins. (402)565-4833, (402)750-0740.

1895 Utility - Livestock Trailer

TRAILER SALE! 6x12 Cargo New $2168.00, 6x10 Dump 10,000# $3905.00, 500 gallon Tank trailer $3859.00 without tank $2340.00. Inventory and prices at: www.fortdodgetrailerworld.com 515-972-4554 (MCN)

1101 Announcements - Events

100% Guaranteed Omaha Steaks- SAVE 64% on the Family Value Collection. NOW ONLY $49.99 Plus 3 FREE GIFTS & right-to-the-door delivery in a reusable cooler, ORDER Today. 1-866-505-1380 mention code 45069SVH or www.OmahaSteaks.com/family27 (MCN)

Al-Anon meets Monday night at 7:30 p.m. in St. Paul's Church, 10 Linden Ave. Call 605-624-4166 for information.

Alcoholics Anonymous Meeting: 12:10-12:50p.m. Mondays & Thursdays at Coffee Loft, 417 N. Pine. Brown bag, open meeting, great fellowship. Parking in rear.

BERGEN LUTHERAN Church: "The little white church on Timber Road." Worship 10:30 a.m. Sunday School 9:15 a.m. Pastor Ralph Egbert

Blessed Teresa of Calcutta Catholic Church, 995 N. Sioux Point Road, Dakota Dunes, SD. Weekend Masses: Saturday, 4:30 p.m.; Sunday, 9:30 a.m. and 5:30 p.m.

Bright Light Baptist Ministries presents Truth for Living Bible Study, Wednesday evening at 7pm, Vermillion Senior Center, 302 West Main St. For info contact Pastor Jesse, (605)222-1981 or Haileys4dakota@aol.com.

1101 Announcements - Events

BRULE Creek Lutheran Church, Elk Point, SD: Worship Service 11:00am, Sunday School 9:45am to 10:45am.

CHRIST OUR SAVIOR Wisconsin Evangelical Lutheran Synod: Worship Sunday 6:00 p.m., Bible Study Tuesday, 9:00 p.m., Neuharth Center, 624-5398 or 1-800-998-1234

CHURCH OF CHRIST, 102 Prospect: Sunday Worship 10:00 a.m.; Bible Study 9:00 a.m.; Bible Study 12:00 noon; Wednesday Night Classes, 7:00 p.m.

COLLECTOR'S PARADISE FLEA MARKET. FAIRGROUNDS - WHATCHEER, IA. UPCOMING FLEA MARKETS Sat. MAY 7 & Sun. MAY 8, Early Bird Friday MAY 6, Sat. AUG 6 & Sun AUG 7, Early Bird Friday AUG 5; Sat OCT 1 & Sun. Oct 2. Early Bird Friday SEPT. 30 OPEN 7:00 am. 641-634-2109. Adm. $1.00 per day - early bird $2.00. www.whatcheerfleamarket.com (MCN)

Concordia Lutheran Church (LC-MS) 7 South University Street, Vermillion. Divine Service – Sunday, 10:30 a.m.; Sunday School – Sunday, 9:20 a.m. Pastor Samuel Needham.

CORNERSTONE CHURCH: East Highway 50 and Crawford Road. Pastor Devon Davoux, Sunday service 10 a.m., morning worship, 9 a.m. Sunday School.

Crafting For A Cure Craft Fair: Saturday, April 23 @ Wayne City Auditorium, Wayne NE, 9 a.m. till 3:30 p.m. Over 20 vendors! Free Will admission & lunch proceeds benefit Relay For Life.

DALESBURG BAPTIST Church 30503 466th Ave., Beresford, Pastor Darren Regehr. 9:45am, Sunday School; 10:30am, Easter Morning Worship; Mid-week Services Wednesdays, 7:00pm. (605)253-2622.

Dalesburg Lutheran Church: 12 miles North of Vermillion on University Road. Worship Services 9:15 a.m. Sunday School 10:45 a.m. Website: www.dalesburglutheran.org

Do you have a desire to stop drinking? Join us at the Vermillion Unity AA Meetings held at Trinity Lutheran Church in the Sletwold Room (north entrance). Soaring Spirits group is Tuesdays at 7:30p.m., Happy Hour Group is Saturday at 7:30p.m., and a Steps & Traditions Study group is Sunday at 7:30p.m. All meetings are non-smoking and handicapped accessible.

Driver Licensing Schedules: Vermillion 7a.m.-5p.m. Thursday & Friday; Yankton 7a.m.-5:30p.m. Tuesday, Thurdsay & Friday; Elk Point 8:30a.m.-4:30p.m. 1st & 3rd Wednesday; North Sioux City 8:45a.m.-4:30p.m. 2nd, 4th & 5th Wednesday. Call 1-800-952-3696 or visit www.state.sd.us/dps/dl for more information.

EMPOWERING YOU to take back your life. The Women Rising Support Group meeting weekly. Childcare is available upon request. Call 624-5311 for details.

FAITH FELLOWSHIP of the Open Bible on Bypass 50 and Highway 19: Sunday Celebration 10:30 a.m. Pastor Tony Armbrust, 624-2921.

FAITH LUTHERAN CHURCH: 401 Main Street, Makell, NE. Worship: Fall Hours, 10am. Sunday Schools 9am PMA Chad Beckius, (605)658-0240 (home) (402)-692-3323 (church).

NEW!! **2011 Dodge Caliber Main Street**

#5738

MSRP....$20,425
MFG Rebate....$1,500
Dealer Savings....$944
Sale Price....$17,981

$253 *month**

BROADWAY CHRYSLER • DODGE • JEEP
2720 Broadway • Yankton, SD
(605)665-8033 • 866-268-9514
www.broadwaychrysler.com

72 month w/$2,000 customer cash. 3.99 APR W.A.C.

2011 Ford Focus

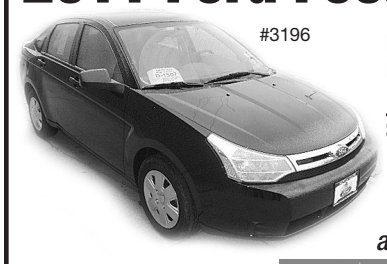

#3196

MSRP	$17,365
MFG Rebate	$3,500
Dealer Savings	$866
Sale Price	**$12,999**

$169 *mo.* *and 3.99% APR*

LEWIS & CLARK Ford
Lewis & Clark Ford
316 Capitol St. • Yankton, SD
(605)664-2000 • 1-877-865-7668
www.lewisandclarkford.com

75 month w/$2,000 customer cash.
All rebates to dealer. 3.99% W.A.C. credit rebates subject to change.