

2010 Legal and Public Notices

23/93/52 1,478.45
LISA V LLC, ANDERSEN TRACT 2 NE 1/4 26/93/52
1,119.98
MILLER STEPHEN G & JILL I TYLER, HILLCREST SUBDIVISION - LOT 12 BLK 1 46.78

MECKLING TWP
VANOSDEL BEN & BARRY, LOTS A & B SW 1/4 7/93/51 279.09
PAULSON JULIE A, W 326.92' OF N 451.27' OF SW 1/4 19/93/53 515.61
SPANGLER ENTERPRISE HOLDINGS LLC, TRACT 3 SE 1/4 22/93/53 1,187.84
HIRSCH KENT J & LORI A, PARCEL A NW 1/4 SW 1/4 29/93/53 1,299.25
PAULSON JULIE ANN & JEP ENTERPRISES LLC, ALL OF W 46' OF NE 1/4 EXC N 480' & N 480' OF W 384' 34/93/53 640.52

VERMILLION TWP
SEILER MARJORIE A TRUST ETAL, SE 1/4 NW 1/4 12/92/52 482.17
DECKER ANTHONY S & ERIN E, LOT 5 BLK 1 SEILER 2ND ADDN NE 1/4 SW 1/4 12-92-52 2,717.85
G & P CONSTRUCTION INC, LOT 1 BLK 4 SEILER 2ND ADDN NE 1/4 SW 1/4 12-92-52 488.28
G & P CONSTRUCTION INC, LOT 6 BLK 5 SEILER 2ND ADDN NE 1/4 SW 1/4 12-92-52 478.80
WHELOCK RANDY R & SALLY R, LOT 7 LOWELLS SUB NW 1/4 7-92-51 800.10

FAIRVIEW TWP
KRATZ JEFF & JENNIFER, W 1/2 LOT 1 NE 1/4 4/91/51 68.81
UFFORD ALEX L LE-GEORGE & GLADYS UFFORD, SW 1/4 4/92/51 6,369.06
GEVESHAUSEN KELLY, E 70' OF W 303' OF N 200' OF S 275' W 1/2 NW 1/4 13/92/51 10.86
UFFORD ALEX L & STEPHANIE, S 1/2 NE 1/4 EXC N 1/4 SW 1/4 NE 1/4 EXC LOT HI 21/92/51 2,662.06
UFFORD ALEX L, N 1/4 SW 1/4 NE 1/4 EXC LOT HI 21/92/51 110
UFFORD ALEX L, NW 1/4 NE 1/4 21/92/51 1,306.15
THELEN ERIKA JO, LOT A IN NW 1/4 NW 1/4 NW 1/4 21/92/51 4,468.24
UFFORD ALEX L & STEPHANIE, TRACT 1 UFFORD ADDN SE 1/4 NW 1/4 21/92/51 518.01
UFFORD ALEX L & STEPHANIE, TRACT 2 UFFORD ADDN SE 1/4 NE 1/4 21/92/51 89.06
UFFORD ALEX L & STEPHANIE, SW 1/4 NW 1/4 & NE 1/4 NW 1/4 & S 1/2 NW 1/4 NE 1/4 & NE 1/4 NW 1/4 NW 1/4 EXC LOT H2 & EXC TRACT 1 HEINE ADDN SW 1/4 NW 1/4 21/92/51 3,025.39
UFFORD ALEX L & STEPHANIE NW 1/4 SE 1/4 21/92/51 1,372.62
UFFORD ALEX L & STEPHANIE I, SE 1/4 NE 1/4 22/92/51 1,287.79
UFFORD ALEX L LE-GEORGE & GLADYS UFFORD, NE 1/4 NE 1/4 22/92/51 1,304.85
ISAACSON MICHAEL J, N 610.87' OF E 145' OF W 868.19' IN NE 1/4 NW 1/4 27/92/51 536.12
ISAACSON MICHAEL J, N 1/2 NE 1/4 33/92/51 2,933.08
ISAACSON MICHAEL J, LOT 1 NW 1/4 EXC THAT PART LYING W OF VERMILLION RIVER 33/92/51 903.49
LARSON ROBERT L, LOT 40 PONDEROSA ADDN & DR PTS OF LOT 1 2-91-51 2,144.42
BINGEN JANICE C, NORTHERLY 120' OF LOTS 8 & 9 & SOUTHERLY 60' OF LOTS 6 & 7 & VAC ALLEY LYING BETWEEN SAID LOTS BLK 13 - BURBANK TOWN (UNINCORPORATED) 68.65
FOXHOVEN ANDREAS, LOT 4 BLK 15 - BURBANK TOWN (UNINCORPORATED) 53.79
FOXHOVEN ANDREAS, LOTS 5 & WESTERLY 4' LOT 6 BLK 15 - BURBANK TOWN (UNINCORPORATED) 663.82

IRENE CITY
JESPERGAARD ERIC LE-BERNICE & JESPERGAARD, LOT 2 BLK 11 165.05
BRUMBAUGH WILLIAM FRANCES & MARY JEAN, N 10' OF LOT 5 & ALL 6 BLK 2 AGGERGARD 2ND 808.03

WAKONDA CITY
BOWEN, DAVID F, S 39' OF LOT 2 & ALL LOTS 3 & 4 EXC SERLY 12' OF LOT 4 BLK 4 333.66
BOWEN DAVID, LOT 5 & SERLY 12' OF LOT 4 BLK 4 1,252.73
ROLLER MARK L, LOT 8 BLK 7 212.95
BALDWIN GREG & AMANDA, LOTS 1 & 2 BLK 15 1,307.46

VERMILLION CITY BIGELOW'S UNIVERSITY ADDN
ALPHA XI DELTA ASSOC, LOTS 3 & 4 BLK 9 3,768.86
FOLEY DONALD P, N 32' OF 10' & ALL 11 & 12 BLK 9 1,978.58
WILSON REAL ESTATE, INC, W 58' OF LOTS 1 & 2 BLK 16 1,520.52

REPLAT OF BLESSINGS ADDN
SHAIFLULLAH ABUL, LOT 7 BLK 1 864.08

BLISS 2ND ADDN
VALIANT VINEYARDS INC, PT OF LOT 1 BLK 1 FKA TRACT 1 GRAN'S ADDN 25,842.94
BLISS PAUL D & JANICE GAYLE % VALIANT VINEYARDS, LOT 1 BLK 1 BLISS 2ND ADDN NOT IN FORMER GRAN'S ADDN 428.43

COLLINS
WEYHRICH BARBARA A, E 80' OF LOT 6 1,025.33
WEYHRICH BARBARA A, LOT

2010 Legal and Public Notices

7 959.02

COUNTRYSIDE ADDN
LISA V LLC, LOT 6 BLK 2 2,010.77

DEYONGE ADDN
IACINO BARBARA J, LOT 2 BLK 1 342.24

EAST VERMILLION ADDN
HUNSUCKER PATRICIA R, S 103' 7.5" OF 1 & 2 BLK 81 (SPECIAL ASSESSMENT) 75.93

ERICKSON ADDN
POWELL TOM & AMY %LRC INC, LOT 1 BLK 6 4,496.64

JOHNSON ADDN
ROBERTSON J C HOLDING LLC, S 320' OF LOT 3 & S 320' OF E 4' OF LOT 5 BLK 1 EXC N 105.32' OF S 320' OF E 4' OF LOT 5 & N 105.32' OF S 320' OF LOT 3 & S 16.73' OF N 122.05' OF S 320' OF W 22.28' OF E 111.53' OF LOT 3 & S 30.68' OF N 136' OF S 320' OF E 89.26' OF LOT 3 5,085.46

LOTUSWOOD ADDN
FOLEY DONALD PATRICK, LOT 3 BLK 1 150.12
FOLEY DONALD PATRICK, LOT 1 BLK 2 157.96

MEISENHOLDER EAST
NYGAARD ELDEN E & SHERRY B, LOT 11 BLK 1 2,715.56

ORIGINAL TOWN
RYDSTROM CHARLES W & JOYCE S, E 90' OF LOTS 6 & 7 & E 90' OF S 33.45' OF LOT 5 BLK 8 396.14
DAVENPORT TERI LEE, % TERI HEGGESTAD, LOT HW-1 LOT 5 BLK 9 58.85
BROWN DONALD T & DIANNA, LOT 3 EXC W 12' & LOTS 14 & 15 S OF RR EXC W 12' & W 1/2 OF LOT 16 BLK 9 723.74

OUELLETES ADDN
IACINO BARBARA J, LOT 2 BLK 1 3,120.97

PARK VIEW ACRES 2ND ADDN
BOS DUANE A & JOLEEN, LOT 11 & N 5' OF 12 BLK 1 1,314.31

PRICES
COGDILL RICHARD A & PATRICIA, S 67' OF 1 & S 67' OF W 1/2 OF 2 1,413.09

SAMMELSONS
SAMMELSON GRANT A & DREW & DIANE I WIRTH, VERMILLION CITY SAMMELSONS LOT 1 BLK 1 952.9

SMITHS ADDN
ATESHZAR DAWOOD, N 89' OF 1, 2 & 3 BLK 74 1,775.49
SCHAFFER RODNEY E & JILL S, LOTS 3 & 4 BLK 76 1,149.00
KUTILEK ALICE I REVOCABLE LIVING TRUST, LOT 12 BLK 41 (SPECIAL ASSESSMENT) 15,994.43

SNYDERS ADDN
FREIDEL JOANNE, JACKSON & JERROD, S 24' OF LOT 4 & ALL LOT 5 & N 6' LOT 6 BLK 42 1,282.73
ROWLAND BONNIE, LOT 8 & S 6' OF 9 BLK 43 1,274.03
SCHAFFER RODNEY E & JILL S, LOT 11 BLK 46 1,046.84
NEWKIRK KIMBERLY & MARK, E 1/2 OF LOTS 6 & 7 BLK 50 1,449.82
ROWLAND BONNIE, LOTS 8 & 9 BLK 50 754.41
ROWLAND BONNIE, E 1/2 OF LOT 7 BLK 51 869.70
ROWLAND BONNIE, W 1/2 OF LOT 7 BLK 51 428.39
JECK ROGER G, LOTS 8 & 9 BLK 59 2,256.70

ADDN TO SNYDERS ADDN
PICKETT EDWARD & ELDO-RA, LOT 6 EXC S 110' OF W 150' & LOT 7 EXC E 230' BLK 84 308.81
PICKETT TERRY L & JOSEPHINE R, E 230' OF LOT 7 BLK 84 1,432.85
SCHAFFER JILL S N CD-TODD SCHLUNSEN, S 69.5' OF E 150' OF LOT 2 BLK 85 2,620.27
SCHAFFER JILL S N, TRACT COMM 10' E OF SW COR OF LOT 5 THENC E 42' THENC N 140' THENC E 53' THENC N10' THENC W 95' TO POB & COMM AT PT 150' & 10' E THENC E 100' THENC N 58' THENC W 100' THENC 2,429.32
EBEL RENTAL PROPERTIES LLC, COMM AT PT 264' S 200' W OF NE COR BLK 87 THENC E 130', THENC N 54' TO POB 1,067.45

SW 1/4 13-92-52 SE 1/4 14-92-52
SAMMELSON GRANT A E 50' OF LOT B-2 SW 1/4 SW 1/4 13-92-52 1,160.71

MISC ENTRIES - VERMILLION CITY
AHLIN MATTHEW B E 115' OF LOT G-3 SW 1/4 SE 1/4 NE 1/4 & SE 1/4 SE 1/4 NE 1/4 & W 30' OF S 198.914' OF LOT G-4 SE 1/4 SE 1/4 NE 1/4 18-92-51 3,923.52
CHERRY STREET INVESTMENTS LLC, %BRETT ELLISON, E 125' OF W 325' OF LOT A OF GOVT LOT 1 NW 1/4 18-92-51 5,655.51
BRADY SEAN, W 203' OF LOTS A & B OF LOT 1 SW 1/4 18-92-51 EXC PLUM & CHERRY S & EXC S 2' OF N 35' OF E 9' OF W 42' OF LOT A GOV LOT 1 & EXC LOT HI NE 1/4 SW 1/4 1,364.02
BRADY SEAN, N 35' OF W 203' OF LOT C OF LOT 1 SW 1/4 18-92-51 EXC PLUM ST 393.54
Published once at the total approximate cost of \$145.50.
Published: December 18, 2015

NOTICE OF DELINQUENT MOBILE HOME AND BUILDINGS ON LEASED SITE TAXES STATE OF SOUTH DAKOTA, COUNTY OF CLAY THE FOLLOWING IS A LIST OF TAXPAYERS OWING

2010 Legal and Public Notices

DELINQUENT 2014 BUILDING/MOBILE HOME ON LEASED SITE TAXES AND DELINQUENT 2015 MOBILE HOME TAXES. THE TOTAL AMOUNT OF TAX DUE AS ADVERTISED IN THIS LIST INCLUDES THE PRINCIPAL, INTEREST AND ADVERTISING OWED BY THE PERSON OR PERSONS LISTED FOR ALL OF 2014 (LEASED SITE) AND 2015 (MOBILE HOMES) AND ANY PRECEDING YEARS.

MOBILE HOMES TAXPAYER NAME AMOUNT DUE

ALLISON KASE % STEVE PETERSON	\$21.64
ARROW THEODORA J	\$24.41
BAKER DIANA M	\$135.48
BLUE CASSIE	\$113.12
BUCKLIN CLARE JUNE	\$108.58
CLEMETSON JAMES C % STEVE PETERSON	\$125.41
DEAL DAVID	\$109.66
DEAL DAVID A	\$128.48
DOBESH DENNIS R	\$103.46
EVANS DEREK J	\$153.33
FELAND SHANNON	\$106.35
FOX JEREMY % STEVE PETERSON	\$112.73
GAGNON CODY	\$250.95
HALVERSON SCOTT	\$44.75
HANSON WAYNE R % STEVE PETERSON	\$116.04
HEINZE CARL R & KATHERINE BOUR	\$90.69
HESSE LISA	\$125.58
HODGES MATTHEW S	\$103.96
HOYNE ALLISON	\$192.56
HUDELSON BARBARA	\$291.56
HUGHES LINDA OR TIM	\$105.67
JOHNSON GREGORY	\$172.87
KAFKA RACHEL	\$201.02
KOEPKE RENA % STEVE PETERSON	\$133.00
KUTILEK ALICE	\$94.37
MCDOLE MICHAEL	\$121.62
NICHOLSON JERRY P % STEVE PETERSON	\$84.29
PETERSON ANDREW % STEVE PETERSON	\$91.06
PETERSON STEVE	\$104.02
PETERSON STEVE	\$119.29
PETERSON STEVE	\$127.73
PETERSON STEVE	\$159.77
PETERSON STEVE	\$99.62
PETERSON STEVE	\$109.62
PETERSON STEVEN JAMES	\$4.32
RAY ALICIA OR DUSTEN ALAN KEARNEY	\$109.89
ROUNDS ADAM % HEATHER FINCHER	\$147.69
TUCKER JULIAN	\$110.71

MOBILE HOMES & BUILDINGS ON LEASED SITE TAXPAYER NAME AMOUNT DUE

ACKERMAN CHRISTINA	\$101.31
BARRETT KAREN L	\$120.14
CHARGING MARILYN J	\$696.11
DURHAM TOM	\$277.79
DURHAM TOM %STEVE PETERSON	\$130.41
EBEL RENTAL PROPERTIES LLC	\$159.89
GRATZFELD STARLA	\$132.91
HANSEN KEN L	\$536.53
HANSON MERLEEN	\$128.71
HARPER MARTIN	\$189.10
HASSE ADAM J	\$788.36
IRWIN TABITHA MARGUERITE	\$111.44
JENSEN BRYCE N	\$595.09
KIMBALL BRAD & FELICIA	\$118.62
KIMBALL BRADLY D OR FELICIA	\$447.56
KUNTZ VICKIE	\$441.20
LAUCK NORMAN %TONIA DUGAN	\$441.95
MARTIN MICHELLE OR SAMUEL	\$237.60
MCPHERSON ALISHA	\$313.77
NATIONWIDE MOBILE HOME SALES % TERI HEGGESTAD	\$175.89
PETERSON ANDREW OR GALE % ED PICKETT	\$146.69
RED CLOUD ANDREA	\$142.77
SCHMIDT PAULA	\$371.16
VOEKS GERALD GEORGE	\$81.29
ZEPHIER JONITA MAE	\$505.47

Published once at the total approximate cost of \$26.07.
Published: December 18, 2015

STATE OF SOUTH DAKOTA COUNTY OF CLAY

IN CIRCUIT COURT FIRST JUDICIAL CIRCUIT

IN THE MATTER OF THE NAME CHANGE OF:

SAMANTHA MARIE BENSON to SAMANTHA MARIE HUCKABEE

CIV. 15-110 NOTICE OF HEARING

NOTICE IS HEREBY GIVEN that a Petition has been filed by Samantha Marie Benson to change her name to Samantha Marie Huckabee; that on the 6th day of January, 2016, said Petition will be heard by this Court before the Honorable Steven R. Jensen, presiding, at the Courtroom in the Clay County Courthouse, City of Vermillion, Clay County, South Dakota, at the hour of 9:00 A.M., at which time in open court the Court will determine whether all allegations of the Petitioner are true and whether there exists proper and reasonable cause for changing the name of SAMANTHA MARIE BENSON to SAMANTHA MARIE HUCKABEE.

At the above-listed time and place, anyone may come and appear and show cause, if any they have, why said name should not be changed as requested.

Dated this 18th day of November, 2015, at Vermillion, South Dakota.

CRAIG K. THOMPSON LAW OFFICE

Craig K. Thompson Attorney for the Petitioner 109 Kidder Street, P.O. Box 295 Vermillion, SD 57069-2097 605-624-2097

2010 Legal and Public Notices

craig@cktlaw.net

Published four times at the approximate cost of \$61.76. Publish: Nov. 27 and Dec. 4, 11 & 18, 2015.

Gymnastics

From Page 9

25.100	28.000	31.750	32.450
117.300;	4. Vermillion	24.950	25.950
30.450	31.450	112.800;	5. Parkston/Ethan/Hanson
23.350	29.000	23.300	23.850
99.500;	6. Stanley County	0.000	0.000
0.000	0.000	0.000	0.000
Bars: 1. 8.500 Vermillion, Carter Williams; 2. 8.350 West Central, Averi Schmiechel; 3. 7.950 Parkston/Ethan/Hanson, McKenzie Prunty; 4. 7.750 Parkston/Ethan/Hanson, Jada Plastow; 5. 7.700 Chamberlain, Shantel Bairey; 6. 7.650 Parkston/Ethan/Hanson, Tyra Zens.			
Beam: 1. 8.350 Parkston/Ethan/Hanson, McKenzie Prunty; 2. 7.850 Parkston/Ethan/Hanson, Jada Plastow; 3. 7.850 Chamberlain, Shantel Bairey; 4. 7.800 West Central, Alyssa Anderson; 5. 7.500 Chamberlain, Brittney Naser; 6. 7.450 Vermillion, Carter Williams; 7. 7.450 Chamberlain, Mikayden Weston.			
Floor: 1. 9.300 West Central, Alyssa Anderson; 2. 9.050 Chamberlain, Shantel Bairey; 3. 8.900 West Central, Averi Schmiechel; 4. 8.850 Wagner/Bon Homme, Rachel Dion; 5. 8.700 Wagner/Bon-Homme, Adrian Weber; 5. 8.700 Vermillion, Carter Williams; 5. 8.700 Chamberlain, Mikayden Weston.			
Vault: 1. 8.750 Chamberlain, Shantel Bairey; 2. 8.600 Vermillion, Carter Williams; 3. 8.550 Chamberlain Amber Felicia; 4. 8.450 West Central, Alyssa Anderson; 5. 8.400 West Central, Averi Schmiechel; 5. 8.400 Parkston/Ethan/Hanson, Tyra Zens.			
All-Around: 1. 33.350 Chamberlain, Shantel Bairey; 2. 33.250 Vermillion, Carter Williams; 3. 33.100 West Central, Alyssa Anderson; 4. 33.050 Parkston/Ethan/Hanson, McKenzie Prunty; 5. 32.600 West Central, Averi Schmiechel; 6. 31.550 Parkston/Ethan/Hanson, Tyra Zens.			

MOBILE HOMES & BUILDINGS ON LEASED SITE TAXPAYER NAME AMOUNT DUE

ACKERMAN CHRISTINA	\$101.31
BARRETT KAREN L	\$120.14
CHARGING MARILYN J	\$696.11
DURHAM TOM	\$277.79
DURHAM TOM %STEVE PETERSON	\$130.41
EBEL RENTAL PROPERTIES LLC	\$159.89
GRATZFELD STARLA	\$132.91
HANSEN KEN L	\$536.53
HANSON MERLEEN	\$128.71
HARPER MARTIN	\$189.10
HASSE ADAM J	\$788.36
IRWIN TABITHA MARGUERITE	\$111.44
JENSEN BRYCE N	\$595.09
KIMBALL BRAD & FELICIA	\$118.62
KIMBALL BRADLY D OR FELICIA	\$447.56
KUNTZ VICKIE	\$441.20
LAUCK NORMAN %TONIA DUGAN	\$441.95
MARTIN MICHELLE OR SAMUEL	\$237.60
MCPHERSON ALISHA	\$313.77
NATIONWIDE MOBILE HOME SALES % TERI HEGGESTAD	\$175.89
PETERSON ANDREW OR GALE % ED PICKETT	\$146.69
RED CLOUD ANDREA	\$142.77
SCHMIDT PAULA	\$371.16
VOEKS GERALD GEORGE	\$81.29
ZEPHIER JONITA MAE	\$505.47

Published once at the total approximate cost of \$26.07.
Published: December 18, 2015

Wrestling

From Page 9

pin. Logan Simmons (time not given); 160 - Carter Kratz V dec. Tristen Boeckholt (score not given); 170 - Brett Culver V by forfeit; 182 - Noah Westergaard V pin. Cory Smith (time not given); 195 - Jared Mettler WC pin. Hunter Christopherson (time not given); 220 - Brody Surrell V by forfeit; 285 - Hunter Hanley WC def. Joe Wegner (score not given)

VERMILLION 77, ALCESTER-HUDSON 6: 106 - Lucas Anglin V def. Logan Serck (score not given); 113 - Ryan Whisler V by forfeit; 120 - Jacob Husby V by forfeit; 126 - Riley Beach V by forfeit; 132 - Trey Hage V pin. C.J. Carlson 1:00; 138 - Trevor Steene AH by forfeit; 145 - Noah Walker V pin. Daniel Nyreen 0:29; 152 - Logan Simmons V by forfeit; 160 - Carter Kratz V by forfeit; 170 - Brett Culver V pin. Ethan Reed 0:36; 182 - Noah Westergaard V by forfeit; 195 - Hunter Christopherson V by forfeit; 220 - Brody Surrell V pin. Marshall Christensen 0:51; 285 - Joe Wagner V by forfeit

VERMILLION 57, TRI-VALLEY 21: 106 - Trevor Klinner TV dec. Lucas Anglin (score not given); 113 - Caden Lamer TV pin. Ryan Whisler 1:23; 120 - Jacob Husby V pin. Taelon Jensen 2:54; 126 - Riley Beach V pin. Christopher Wollmann 1:44; 132 - Trey Hage V by forfeit; 138 - Parker Ramstad TV by forfeit; 145 - Noah Walker V pin. Connor Farr 1:19; 152 - Kobe Culver V pin. Blake Eldeen 3:58; 160 - Carter Kratz V pin. Alex Van Asselt 1:42; 170 - Brett Culver V by forfeit; 182 - Noah Westergaard V pin. Ethan Nehlich 0:58; 195 - Hunter Christopherson V by forfeit; 220 - Brody Surrell V dec. Willie Heiberger (score not given); 285 - Brady Johnson TV pin. Joe Wagner 0:47

Coyotes Win Streak Snapped

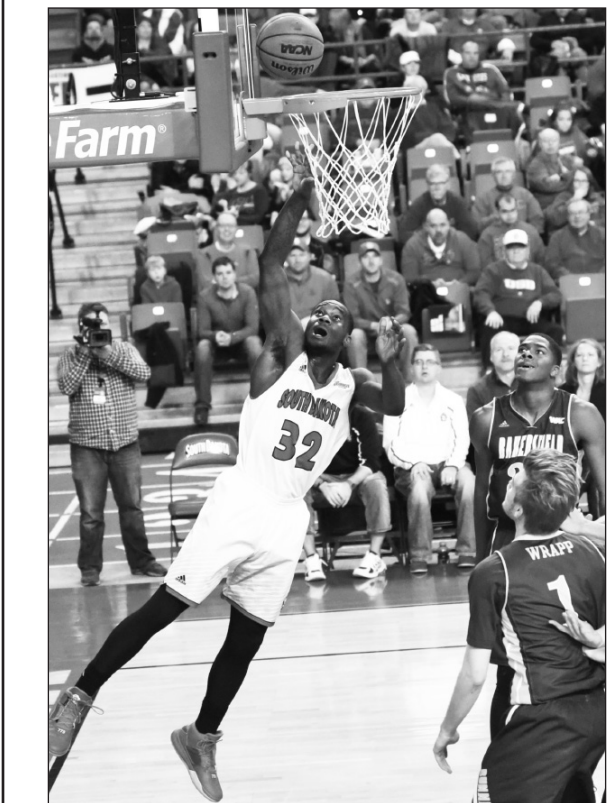

JAMES D. CIMBUREK/PRESS AND DAKOTAN South Dakota's D.J. Davis lays the ball in during the second half of the Coyotes' matchup with Cal State Bakersfield on Saturday at the DakotaDome in Vermillion.

BY JEREMY HOECK jeremy.hoeck@yankton.net

Any momentum the University of South Dakota had built over a 5-game winning streak took a little bit of a hit Saturday. CSU Bakersfield, a California-based school in the WAC, made the plays the Coyotes weren't down the stretch in a 77-67 victory Saturday at the DakotaDome. And those moments in particular were ones that stood out later to USD (6-4). "I'm really disappointed in us; in our effort, execution and lack of adjustments," head coach Craig Smith said. "Just really disappointed."

It wasn't as though the Coyotes were cold from the field (they shot 48 percent), it was just that the Roadrunners were a little better down the stretch. Bakersfield (5-3), which came with an RPI of 225, consistently answered every Coyote basket during a crucial 4-minute stretch in the second half. USD's Tre Burnette missed a three-pointer with 62 seconds left, with the 'Runners up 70-64. Bakersfield then scored its final seven points at the free throw line to pad the margin. "We fought hard to come back, but we went away from what got us there," said USD point guard Shy McClelland, who referenced his own 0-of-5 effort on free throws. Asked what USD was doing during its win streak that it didn't do Saturday, senior Eric Robertson immediately pointed to preparation. "Today we didn't come together," said Robertson, who scored a team-high 17

Bowling

From Page 8

Stammer led Vermillion with a 539 series, the second highest score of the match behind O'Gorman's 654 by Taryn Sakry. For Vermillion, Katie Kost scored a 404 series and Emily Schmitz scored 353 to round out the varsity I match. Varsity II had Kayla Kennedy with a 385 series and Libby Gregg scored 310. The third spot was left open. For the Roosevelt match

HEALTH INSURANCE INSIGHT #23
NOT ALL PLANS ARE THE SAME

With the backing of a trusted health care system, Avera Health Plans can provide both coordinated care and better rates.

Bonus savings: Your family size and income may qualify you for lower monthly payments.

COMPARE AND SAVE ON A PLAN.
Call us at 605-988-8491 or talk to your local agent.

Avera Health Plans
AveraHealthPlans.com