THURSDAY ** AFTERNOON/PRIME TIME ** JUNE 14

	3 PM	3:30	4 PM	4:30	5 PM	5:30	6 PM	6:30	7 PM	7:30	8 PM	8:30	9 PM	9:30	10 PM	10:30	11 PM	11:30	12 AM	12:30	1 AM	1:30
BROADCAST STATIONS																						
KUSD 2 2	Arthur (S) (EI)	WordGirl (S) (EI)	Wild Kratts Baby elephant.	The Electric Company	Fetch! With Ruff Ruffman	Nightly Business Report (S)	PBS NewsHour (N) (S)		On Call "Dental Health"		Dakota Life	Dakota Life	Doc Martin Doc Martin has to deal with the death of his Aunt Joan.		As Time Goes By	BBC World News (S)	Independent Lens "We Were Here" San Francisco responds to AIDS in 1981. (N) (S)			Charlie Rose (N) (S)		Dakota Life
KTIV 4 4	U.S. Open Golf		Ellen DeGeneres Show		News 4	NBC News	News 4	Ent	The Office	Parks	Saving Hope "Contact"		Rock Center		News 4	Tonight Show w/Leno		Jimmy Fallon		C. Daly	News 4	Extra (S)
KDLT 5 5	(2:00) 2012 U.S. Open Golf Championship: First Round. (S Live)		Judge Judy (N) (S)	Judge Judy (S)	KDLT News (N)	NBC Nightly News (S)	KDLT News (N)	The Big Bang Theory (S)	The Office "Test the Store" (S)	Parks and Recreation (S)	Saving Hope "Contact" Alex treats a boy with strange symptoms. (S)		Rock Center With Brian Williams (N) (S)		KDLT News (N)	The Tonight Show With Jay Leno Penélope Cruz; Rick Harrison. (S)		Late Night With Jimmy Fallon Paul Giamatti; Patrick J. Adams. (S)		Last Call With Carson Daly	News 4	According to Jim (S)	(Off Air)
KMEG 6 14	The Nate Berkus Show		The Doctors		KMEG 14	CBS News	Jeopardy!	Wheel	Big Bang	Broke Girl	Person of Interest (S)		The Mentalist (S)		News	Late Show Letterman		Late Late Show/Craig		Paid Prog.	Paid Prog.	Up/Minute
KTTW 7 17	Swift Justice	Swift Justice	Anderson "Amish: Out of Order"; Marilu Henner. (S)		America's Funniest Home Videos (S)		How I Met Your Mother (S)	How I Met Your Mother (S)	Take Me Out "Episode 2" The women continue their search. (N)		The Choice "Episode 2" Joe Jonas; Seth Wescott; Parker Young.		The Office "The Chump"	The Office "Fun Run"	Friends (S)	Friends (S)	Excused (S)	Excused (S)	New Adv./Old Christine	New Adv./Old Christine	Everybody Hates Chris (S)	Everybody Hates Chris (S)
KXNE 8 19	Curious George (S) (EI)	Martha Speaks (S) (EI)	Arthur (S) (EI)	WordGirl (S) (EI)	Wild Kratts Baby elephant.	The Electric Company	PBS NewsHour (N) (S)		Backyard Farmer (S)		Antiques Roadshow Maquette; magazines; handcrafted chair.		Independent Lens "We Were Here" San Francisco responds to AIDS in 1981. (N) (S)			Backyard Farmer (S)		John McLaughlin	(Off Air)			
KCAU 9 9	Dr. Phil (S)		The Dr. Oz Show (S)		News	ABC News	News	Inside Ed.	J. Kimmel	NBA	2012 NBA Finals: Game 2: Teams TBA. (N) (Live)					News	Jimmy Kimmel Live (S)		Paid Prog.	Inside Ed.	ABC World News Now	
KELO 11 11	Dr. Phil (S)		The Dr. Oz Show (S)		News	CBS Evening News	News	Entertain-ment Tonight (S)	The Big Bang Theory (S)	2 Broke Girls (S)	Person of Interest "Blue Code" Infiltrating a smuggling ring. (S)		The Mentalist "The Redshirt" Investigating a car explo-sion. (S)		News	Late Show With David Letterman (S)		The Late Late Show With Craig Ferguson (S)		News	The Insider (N) (S)	Up to the Minute (N) (S)
KSIN 12 27	Arthur (S) (EI)	Martha Speaks (S) (EI)	Wild Kratts Baby elephant.	WordGirl (S) (EI)	Curious George (S) (EI)	PBS NewsHour (N) (S)		Iowa's Simple Pleasures	Iowa's Simple Pleasures with Dan Kaercher (S)		Lark Rise to Candleford Daniel Parish returns to make amends.		Doc Martin "Aromatherapy" Alcohol problem. (S)		Nightly Business Report (S)	Waiting for God	MI-5 "The Courier" Airline passenger. (S)		(Off Air)			
KSFY 13 13	Jeopardy! (N)	Who Wants/ Millionaire	The Ellen DeGeneres Show (S)		KSFY News at 5 in HD (N)	ABC World News	KSFY News at 6 in HD (N)	Wheel of Fortune (N)	Jimmy Kimmel Live (N) (S)	NBA Count-down (N)	2012 NBA Finals: Game 2: Teams TBA. (N) (Live)					KSFY News	Nightline (N)	Jimmy Kimmel Live Jada Pinkett Smith; Matt Kemp. (N) (S)		Extra (N) (S)	Paid Program	Paid Program
CW 14 36	Paid Program	Paid Program	Meet the Browns	Meet the Browns	The King of Queens (S)	The King of Queens (S)	Seinfeld "The Muffin Tops"	Seinfeld (S)	Breaking Pointe Adam decides who gets lead roles. (N)		The Vampire Diaries A new enemy frustrates Damon. (S)		Cops Car chase. (S)	'Til Death (S)	'Til Death (S)	That '70s Show (S)	That '70s Show (S)	South Park	South Park "Ginger Kids"	Paid Program	Paid Program	Paid Program
CABLE STATIONS																						
TWC 10	Weather Center Live		Storm	Storm	Full Force	Full Force	Weather Center Live		Iron Men	Iron Men	Lifeguard!	Lifeguard!	Weather Center Live		Lifeguard!	Lifeguard!	Iron Men	Iron Men	Weather Center Live		Weather	Weather
CSPAN 17	House of Reps.		U.S. House of Representatives						Capitol Hill Hearings										Capitol Hill Hearings			
WGN-A 18	Walker, Texas Ranger		Chris	Chris	30 Rock	30 Rock	Funniest Home Videos		How I Met	How I Met	How I Met	How I Met	WGN News at Nine (S)		30 Rock	Scrubs (S)	Scrubs (S)	'Til Death	'Til Death	Sunny	Sunny	Futurama
TVG 19	Caroline	Caroline	Designing	Designing	Designing	Designing	Dharma	Dharma	MOVIE: Summer Catch *(2001)*, Jessica Biel				Sexiest Babes		Sexiest Hunks		The Guardian (S)		Weeds (S)	Weeds (S)	Looks	Paid Prog.
QVC 20	Electronics Today		Food Fest		Quacker Factory		That's Cool		Jacqueline Kennedy Collection				Electronics Today		Ryka Fitness		Angela by John Hardy Jewelry Collection				Bob Mackie	
ION 22	Ghost Whisperer (S)		Ghost Whisperer (S)		Ghost Whisperer (S)		Cold Case "The Plan"		Cold Case (S)		Cold Case (S)		Criminal Minds (S)		Criminal Minds (S)		Criminal Minds "Lo-Fi"		Without a Trace (S)		Without a Trace (S)	
HSN 23	Diane Gilman Fashions				Body Solutions		Colin Cowie		Beauty Report		Rarities: Fine Jewelry with Carol Brodie 3rd				Colleen Lopez's		Colleen Lopez's Sum.		Michelle Sorro's		Michelle Sorro's	
ESPN 24	SportsCenter (N) (Live)		2012 U.S. Open Golf Championship: First Round. From the Olympic Club in San Francisco. (N) (Live)										SportsCenter (N) (Live)		SportsCenter (N) (Live)				SportsCenter (N) (Live)		SportsCenter (N) (Live)	
ESPN2 25	Euro Champ.		EURO	Nation	SportsCenter (N) (Live)		NFL Live (N)		2012 UEFA European Championship				Baseball Tonight (Live)		MMA Live	EURO	SportsCenter (N) (Live)		2012 U.S. Open Golf Championship			
FSN 27	Barfly	Golf Life	Baseball	Horse.	UFC Countdown		Due North	Twins Live	MLB Baseball: Philadelphia Phillies at Minnesota Twins. (N) (Live)						Twins Live	Due North	UFC Unleashed		MLB Baseball: Phillies at Twins			
SPEED 28	On Edge	Hot Rod	Chop Cut	Gearz	NASCAR Race Hub (N)		Pass Time	Pass Time	Car Warriors		Wrecked	Wrecked	Hard Parts	Hard Parts	Car Warriors		Wrecked	Wrecked	Hard Parts	Hard Parts	Unique Whips	
LIFE 29	How I Met	Reba (S)	Reba (S)	Reba (S)	Wife Swap (S)		Wife Swap (S)		Wife Swap (S)		Wife Swap (S)		7 Days of Sex (N)		Amanda de Cadenet		Wife Swap (S)		Wife Swap (S)		7 Days of Sex	
WE 30	Charmed "Spin City"		Charmed (S)		Bridezillas		Bridezillas		L.A. Hair		L.A. Hair (N)		L.A. Hair		L.A. Hair		L.A. Hair		Ghost Whisperer (S)		Mary Mary	
FOOD 31	Contessa	Contessa	Cooking	Cooking	Chopped		Chopped		Chopped		Chopped		Sweet Genius		Sweet Genius		Chopped		Sweet Genius		Sweet Genius	
SOAP 32	Beverly Hills, 90210 (S)		Veronica Mars (S)		Veronica Mars (S)		Young & Restless		Days of our Lives (S)		General Hospital (S)		Young & Restless		Days of our Lives (S)		General Hospital (S)		All My Children (S)		All My Children (S)	
HALL 33	The Waltons		The Waltons		Little House on Prairie		Little House on Prairie		Little House on Prairie		Little House on Prairie		Frasier (S)	Frasier (S)	Frasier (S)	Frasier (S)	Gold Girls	Gold Girls	Gold Girls	Gold Girls	Cheers (S)	Cheers (S)
HGTV 34	First Place	First Place	First Place	First Place	First Place	First Place	Hunt Intl	Hunters	Million	Selling LA	Selling NY	London	Hunters	Hunt Intl	Hunters	Hunt Intl	Selling NY	London	Hunters	Hunt Intl	Hunters	Hunt Intl
TRAV 35	Caribbean Bch		Man, Food	Man, Food	No Reservation		Bizarre Foods		Sandwich	Sandwich	Bggg Bttls	Bggg Bttls	Mysteries-Museum		Bizarre Foods		Bggg Bttls	Bggg Bttls	Mysteries-Museum		Bizarre Foods	
DISN 36	Good Luck	ANT Farm	Jessie (S)	Wizards	Phineas	Good Luck	Phineas	Phineas	Phineas	Jessie (S)	ANT Farm	Shake It	Austin	ANT Farm	Austin	Jessie (S)	Wizards	Wizards	Suite/Deck	Suite/Deck	Good Luck	Good Luck
NICK 37	iCarly (S)	iCarly (S)	Sponge.	Sponge.	Victorious	Victorious	Figure It	Victorious	Friends (S)	Friends (S)	Hollywood Heights (S)		Yes, Dear	Yes, Dear	Friends (S)	Friends (S)	George	George	George	George	Chris	Yes, Dear
CART 38	Gumball	Johnny T	Level Up	Regular	MAD	Drama	Adventure	Adventure	Annoying	Regular	King of Hill	King of Hill	Amer. Dad	Amer. Dad	Fam. Guy	Fam. Guy	Eagleheart	NTSF	Metal	Amer. Dad	Amer. Dad	Fam. Guy
TVL 39	Bonanza		Bonanza		M*A*S*H		M*A*S*H	M*A*S*H	Home Imp.	Home Imp.	Raymond	Raymond	King	King	King	King	'70s Show	That '70s Show (S)		Raymond	Raymond	Roseanne
FAM 40	(2:00) MOVIE: Uptown		Bunheads "Pilot" (S)		MOVIE: Remember the Titans *(2000)* Denzel Washington.					MOVIE: Remember the Titans *(2000)* Denzel Washington.					The 700 Club		Prince	Prince	Paid Prog.	Paid Prog.	Paid Prog.	Paid Prog.
A&E 41	The First 48		The First 48		The First 48		The First 48		The First 48		The First 48 (N)		Cajun	Cajun	Cajun	Cajun	The First 48		The First 48		Cajun	Cajun
TRUTV 42	Bait Car	Bait Car	Bait Car	Bait Car	Cops (S)	Cops (S)	World's Dumbest...		World's Dumbest... (N)		World's Dumbest... (N)		Clipaholics (N)		Hurts	Hurts	World's Dumbest...		World's Dumbest...		Clipaholics	
APL 43	Infested! (S)		Hillbilly Handfishin' (S)		River Monsters		Polar Bear: Spy		It's Me or the Dog (S)		Madagascar (S)				It's Me or the Dog (S)		Madagascar (S)				Polar Bear: Spy	
DSC 44	Auction	Auction	Auction	Auction	Auction	Auction	Auction	Auction	Auction	Auction	Auction	Auction	Final Offer (N) (S)		Auction	Auction	Final Offer (S)		Auction	Auction	Auction	Auction
TLC 45	Say Yes	Say Yes	Say Yes	Say Yes	Toddlers & Tiaras (S)		On the Fly	On the Fly	Undercover Boss (S)		On the Fly	On the Fly	Tattoo	Tattoo	On the Fly	On the Fly	Tattoo	Tattoo	Undercover Boss (S)		On the Fly	On the Fly
SYFY 46	(2:00) Meteor		Haunted Collector		MOVIE: Close Encounters of the Third Kind *(1977)* Richard Dreyfuss.						MOVIE: Signs *(2002, Suspense)* Mel Gibson, Cherry Jones.					MOVIE: Signs *(2002, Suspense)* Mel Gibson, Cherry Jones.					Stargate SG-1 (S)	
HIST 47	Swamp People		Swamp People		Mountain Men		Swamp People		Swamp People		Swamp People (N)		Mountain Men (N)		Swamp People		Swamp People		Swamp People		Mountain Men	
FNC 48	Your World W/ Cavuto		The Five (N)		Special Report		FOX Report		The O'Reilly Factor (N)		Hannity (N)		Greta Van Susteren		The O'Reilly Factor		Hannity		Greta Van Susteren		The Five	
CNN 49	The Situation Room (N)				John King, USA (N)		Erin Burnett OutFront		Anderson Cooper 360		Piers Morgan Tonight		Anderson Cooper 360		Erin Burnett OutFront		Piers Morgan Tonight		Anderson Cooper 360		Erin Burnett OutFront	
MSNBC 50	Dylan Ratigan		Hardball Matthews		PoliticsNation (N)		Hardball Matthews		The Ed Show (N)		Rachel Maddow Show		The Last Word		The Ed Show		Rachel Maddow Show		The Last Word		Hardball Matthews	
CNN2 51	(11:00) News Now		Evening Express				Jane Velez-Mitchell		Nancy Grace (N)		Dr. Drew (N)		Nancy Grace		Showbiz Tonight		Dr. Drew		Nancy Grace		Showbiz Tonight	
CNBC 52	Closing Bell-Bartiromo		Fast Money (N)		Mad Money (N)		The Kudlow Report (N)		MOVIE: Walt: The Man Behind the Myth *(2001)*				American Greed		Mad Money		MOVIE: Walt: The Man Behind the Myth *(2001)*				Paid Prog.	Paid Prog.
TCM 53	MOVIE:	MOVIE: Till the End of Time *(1946, Drama)*				MOVIE: Invitation *(1952, Drama)*			MOVIE: The Young Don't Cry			MOVIE: A Summer Place *(1959, Drama)* Richard Egan.					MOVIE: Love in a Goldfish Bowl *(1961)*, Fabian				MOVIE: Bye Bye Birdie	
AMC 54	(1:00) MOVIE:		CSI: Miami (S)		CSI: Miami (S)		CSI: Miami (S)		MOVIE: The Patriot *(2000, War)* Mel Gibson, Heath Ledger, Joely Richardson.							MOVIE: Enter the Dragon *(1973, Adventure)* Bruce Lee.					Breaking Bad	
BRAVO 55	Housewives/Atl.		Don't Be	Don't Be	Don't Be	Don't Be	Don't Be	Don't Be	Don't Be	Don't Be	Don't Be Tardy		Kathy (N)		Don't Be Tardy		Kathy		Don't Be Tardy		Kathy	
FX 56	(2:00) MOVIE: Deuce		How I Met	How I Met	How I Met	How I Met	Two Men	Two Men	MOVIE: Step Brothers *(2008)* Will Ferrell.				MOVIE: Step Brothers *(2008)* Will Ferrell.				MOVIE: There's Something About Mary *(1998)*, Matt Dillon					League
WTBS 57	Friends	Friends (S)	Friends (S)	Friends (S)	King	King	Seinfeld	Seinfeld	Fam. Guy	Fam. Guy	Big Bang	Big Bang	Men-Work	Big Bang	Conan (N)		Men-Work	The Office	Conan		Seinfeld	Seinfeld
USA 58	Burn Notice		Burn Notice		Burn Notice		Burn Notice		Burn Notice "Fail Safe"		Burn Notice (N)		Suits "She Knows" (N)		Burn Notice "Fail Safe"		Burn Notice		Suits "She Knows"		MOVIE: War *(2007)*	
TNT 59	The Mentalist (S)		The Mentalist (S)		The Mentalist (S)		The Mentalist (S)		The Mentalist (S)		The Mentalist (S)		CSI: NY (S)		CSI: NY "Buzzkill" (S)		CSI: NY (S)		CSI: NY (S)		Leverage	
SPIKE 60	Jail (S)	Jail (S)	Jail (S)	Jail (S)	Jail (S)	Jail (S)	Tenants	Tenants	iMPACT Wrestling (N) (S Live)				UFC Unleashed (S)		MMA	Ways Die	Ways Die	Ways Die	GTTV	Entourage	MMA	Entourage
COM 61	Futurama	Tosh.0	Sunny	South Park	30 Rock	30 Rock	Colbert	Daily Show	Futurama	South Park	South Park	The Comedy Central Roast			Daily Show	Colbert	Tosh.0	Tosh.0	Daily Show	Colbert	Sunny	Louis C.K.
E! 62	Sex-City	Sex-City	Eastwood	Eastwood	Kardashian		E! News (N)		The Soup	Eastwood	MOVIE: Mean Girls *(2004)* Lindsay Lohan.				Chelsea	E! News		Chelsea	Kardashian		Chelsea	The Soup
INSP 63	The Big Valley		Brady	Brady	Happy Day	Hap Days	Medicine Woman		The Waltons		The Waltons		Little House on Prairie		Medicine Woman		The Big Valley		The Big Valley		Campmeet	Campmeet
TBN 64	J. Hagee	Not a Fan	Praise the Lord				Good	Potters	Behind	J. Osteen	Prince	Hillsong	Praise the Lord (Live).				Holy Land	Evidence	Bible	Creflo Doll	Praise the Lord	
EWTN 65	Hermie	Big Al Live	Truth in	Living Right		Our Lady	Daily Mass: Our Lady		The World Over (Live)		Crossing	Rosary	Life on the Rock		Defending	Women of	50th International Eucharistic Congress				50th Eucharistic	
UNI 69	Amorcito Corazón (N)		El Gordo y la Flaca (N)		Primer Impacto (N)		La Mujer	Notic.	Un Refugio para el Amor (N)				Abismo de Pasión (N)		La Que No Podía Amar		Noticias 26	Noticiero	Hasta-Dinero		Mañana-Para Siempre	
MTV 70	Made (N) (S)		Teen Mom (S)		Teen Mom (S)		Friendzone	Ridiculous.	Ridiculous.	Ridiculous.	Ridiculous.	Ridiculous.	Ridiculous.	Pauly D	Ridiculous.	Pauly D	Teen Wolf (S)		Ridiculous.	Ridiculous.	Ridiculous.	'70s Show
VH1 76	Behind the Music Notorious B.I.G.			Yo: The Story of Yo!		MOVIE: Baby Boy *(2001, Drama)* Tyrese Gibson. (S)					Single Ladies (S)		Single Ladies (S)		Single Ladies (S)		Mob Wives Chicago (S)		Tough Love		Saturday Night Live (S)	
CMT 77	Dallas "Barbecue"		MOVIE: Pure Country *(1992, Drama)* George Strait.					MOVIE: Crocodile Dundee *(1986, Comedy)* Paul Hogan. (S)					MOVIE: Crocodile Dundee II *(1988, Comedy)* Paul Hogan. (S)						Redneck Island "Welcome To Redneck Island"			
DXD 103	Mr. Young	Pair of Kings			MOVIE: Phineas and Ferb: The Movie				TBA	Motorcity	Tron	Motorcity	Phineas	Phineas	I'm-Band	Suite Life	Zeke	Suite/Deck	Phineas	Buttowski	Fish	Kid vs. Kat
RFD-TV 131	Toy Trains	Agriculture	Heart to	R. Rogers	Theater	Virginia	Gaither Gospel Hour		Larry's Country Diner		Farming	Haygoods	RFD-TV Live (N)		Perform.	Magnus	Brazil Ag	Reporter	Dak. Life	Oklahoma	Toy Trains	Agriculture
CSPAN2 161	U.S. Senate Coverage		U.S. Senate Coverage						Tonight From Washington						Capital News Today						Today in Washington	

Westreville Festival Fun Run/Cemetery Walk Saturday

Come to the Country and join the walkers and runners in the historic town of Westreville. Once home to two general stores, a dairy, livery, post office and school, now home to Pleasant Valley Church and friendly neighbors. The Fun Run/Walk/Bike begins at 9 a.m., with pie and coffee being served at 10 a.m. Kids activities will begin at 10 am.

Nancy Carlsen from the Clay County Historical Society will be on hand to answer questions about the mapping she completed and put into the Clay County Cemetery books. The books will be on loan from the Wakonda Public Library the day of the Festival.

Dakota Screen Works designed and printed the commemorative T-shirts that will be available for $10. All funds go to support the development of a historical marker in Westreville and to help the scholarship fund in honor of the four Eckert children who tragically lost their lives in a house fire.

Registration for the Fun Run/Walk/Bike will begin at 8:30 a.m. at the Pleasant Valley Church the day of the Festival, June 9. Registration is $10 and includes a T-shirt. You may pick your route and distance you'd like to go. Details will be available at registration.

Justice Mews, of "Justice's Farm Fresh Eggs" will have his chicken on hand to play "chicken bingo," kids will be able to make "dirt pudding," participate in "farmer" relay races, and hunt for money in the straw.

Many friends and neighbors will be assisting with this event. We have also been contacted by folks who grew up in this area, who will be with us in spirit, including descendants of the Skaane's and Norton's!

Please join us for a good cause and for great pie (baked by Carla Ostrem) and other goodies by the ladies from the Pleasant Valley Church! Pleasant Valley Lutheran Church is located at 45918 308th St., Vermillion, SD 57069.

Any questions, call Grace Freeman at (605) 670-0540, or gracefreeman@live.com.

Swedish folk duo to perform in Vermillion

MARIA AND ANDERS LARSSON

Hear two of Sweden's finest folk musicians, Anders and Maria Larsson, at Washington Street Arts Center on Friday, June 15, at 202 Washington Street in Vermillion. The public is cordially invited to attend a workshop on traditional Swedish music and dancing at 5:30, a Swedish potluck dinner at 6:30, and a concert at 7:30.

The melodies of Maria's fiddle and traditional wooden flutes join her husband Anders' traditional lilting, vocals and guitar in a musical marriage. The result of their playful improvisation is an organic, living style of Swedish music.

The event is sponsored by Vermillion Area Arts Council. A $5 donation to the VAAC is requested. For further information, contact Norma Wilson at 605-624-9279 or Jerry Prentice, gobearfoot@gmail.com.

FOR THE RECORD

Cases Disposed 05/25-31/2012

Mario Raze Reddest, 2 E. Cherry St., Vermillion; Seat belt violation, $25.00

Tiffany Johnson, 115 Franklin St., Vermillion; Operator assure passengers 5-18 wear seat belts, $25.00

Leopoldo Rodriguez, 400 Carr St. #611, Vermillion; Speeding other roadways, $59.00 plus costs

Tyler F. Hacecky, 44185 303rd St., Mission Hill; County speeding, $19.00 plus costs

Martin Weeks, 31551 S.D. Highway 19, Vermillion; Seat belt violation, $25.00

Alex Cotton, 1117 West Main Street, Vermillion; No drivers license, $54.00 plus costs

Ronny Christopher J. Prothero, 1024 W. Clark, Vermillion; Speeding other roadways, $59.00 plus costs

Kameron Riley Gradert, 2333 450th Street, Ireton, IA; Speeding other roadways, $39.00 plus costs

Shawna Marie Gibson, 439 High St., Vermillion; Speeding other roadways, $59.00 plus costs

David Hulse, 621 E. Highway 50, Vermillion; Seat belt violation, $25.00

Weston Deberg, 1505 S. Rock Creek Dr. #208, Sioux Falls; Speeding other roadways, $39.00 plus costs

Haleigh Kreber, 1416 8th Street, Manson, IA; Speed on four-lane in rural areas, $154.00 plus costs

Nathan Snoozy, 505 Meckling Street, Gayville; Speed on four-lane in rural areas, $79.00 plus costs

Nancy A. Losacker, 317 Prospect Street, Vermillion; Seat belt violation, $25.00

Justin Neil Roetman, 309 W. Clark St., Vermillion; Exhibition driving, $54.00 plus costs

Fred G. Balleweg, 31496 S.D. Highway 19, Vermillion; Exhibition driving, $54.00 plus costs

Robyn R. Hoebelheinrich, 88906 551 Ave., Crofton, NE; Throw match or burning object from vehicle, $54.00 plus costs

Marc J. Mozak, 3030 Jennings Street, Sioux City, IA: Careless driving, $54.00 plus costs

David G. Nelson, 44112 306th St., Yankton; Seat belt violation, $25.00

Lindsey Jo Hunter, 1203 Rainbow Trout Circle, Columbia, MO; Speeding other roadways, $59.00 plus costs

Bradley Scott Janssen, 4001 Ashworth Rd., West Des Moines, IA; Speeding other roadways, $59.00 plus costs

Kevin R. McKinstry, 974 Cottage Avenue, Vermillion; Seat belt violation, $25.00

Volodymyr Ivanov, 4600 3rd Street #4, Sioux Falls; Speeding on state highway, $39.00 plus costs

Jeremy Erickson, 113 Leneve Avenue, N. Sioux City, SD; Speeding on state highway, $39.00 plus costs
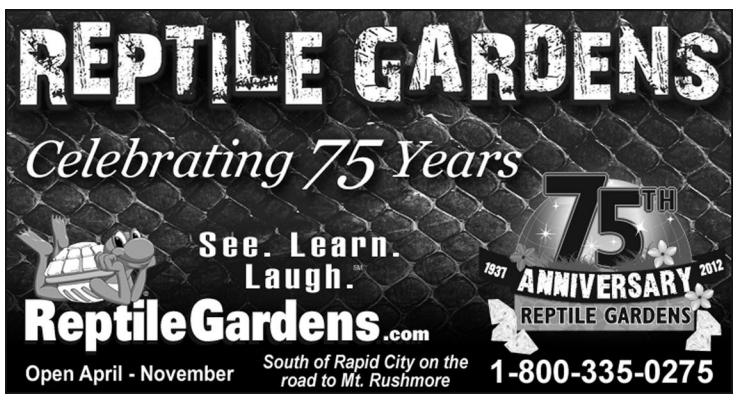
Brittney Bygness, 1011 Lincoln St. #2, Vermillion; Litter ordinance violation, $104.00 plus costs